

FRONT ELEVATION

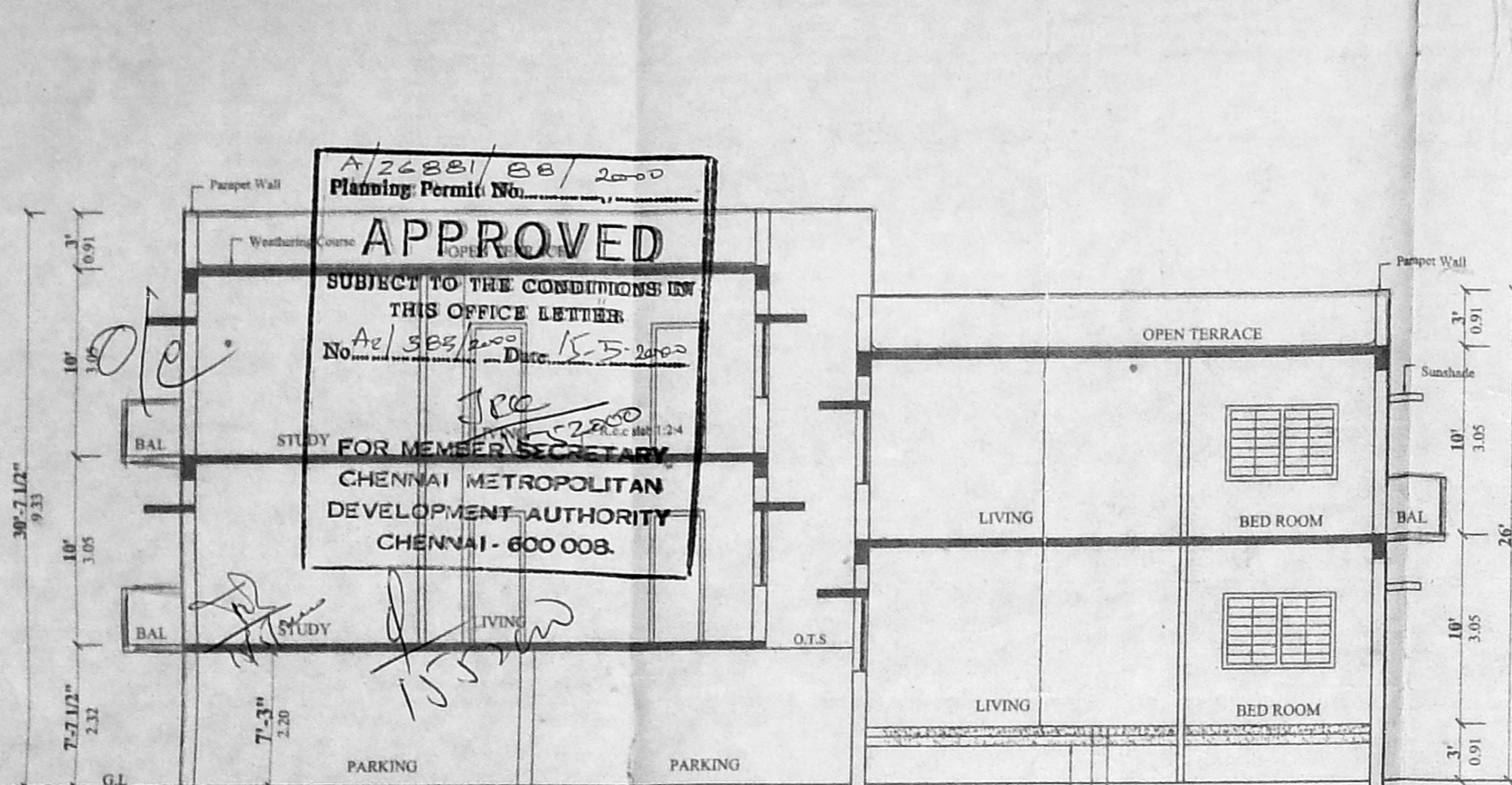

SECTION AT "A"

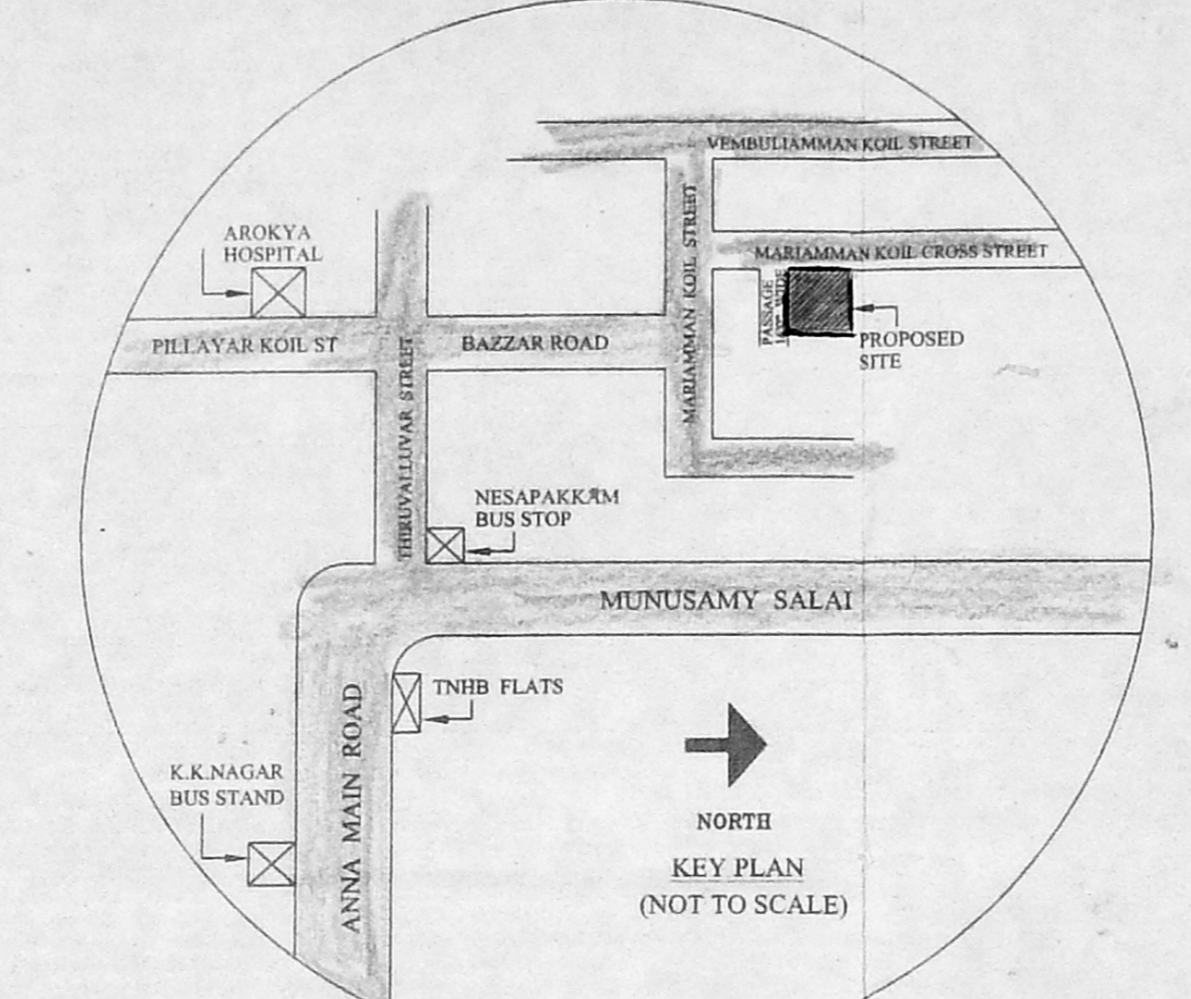

KEY PLAN (NOT TO SCALE)

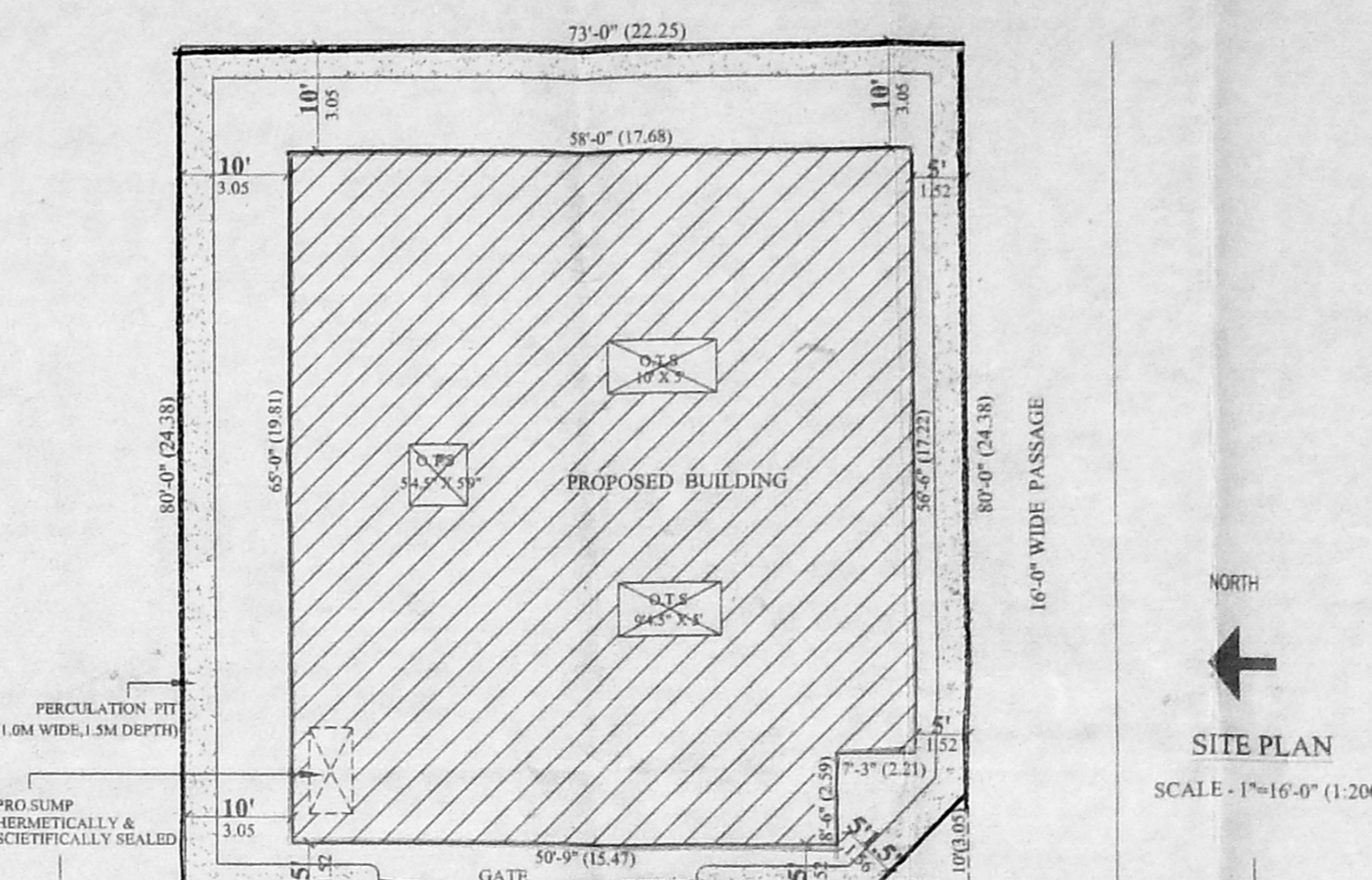

SITE PLAN

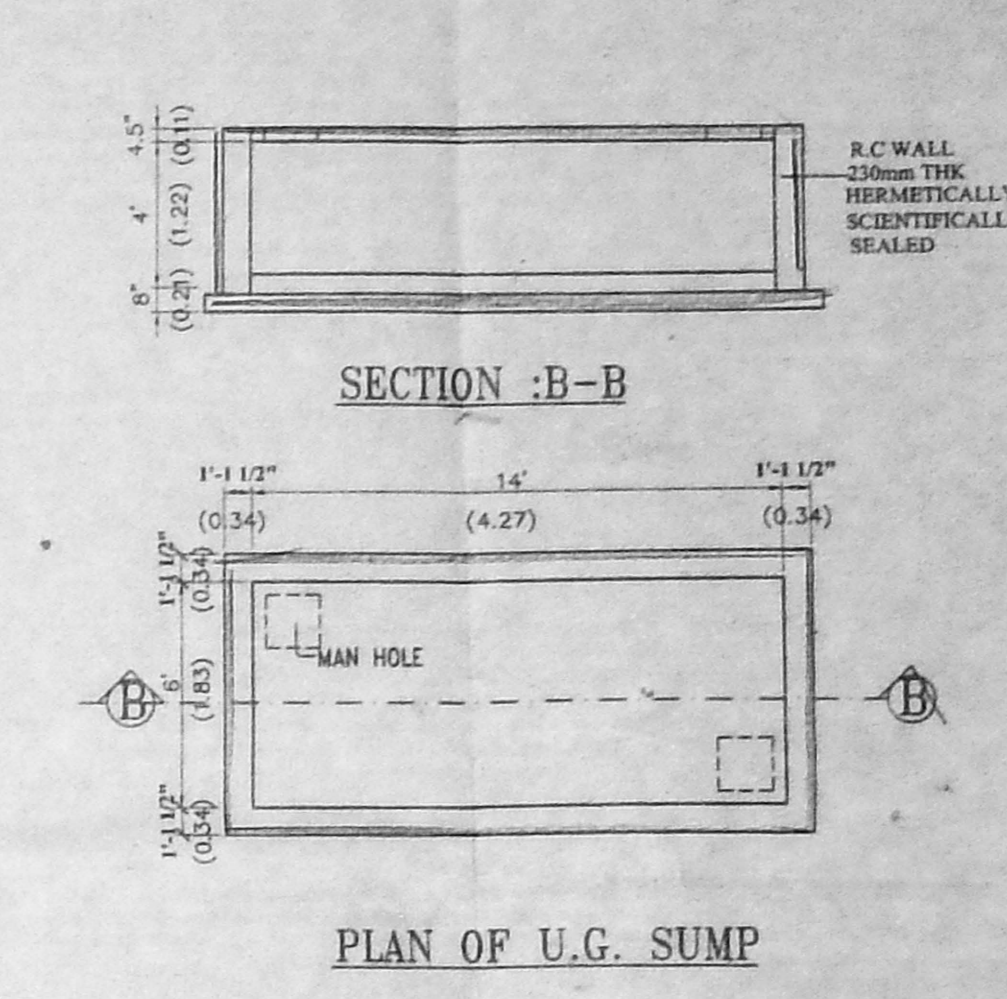

PLAN OF U.G. SUMP

REVISED PLAN  
21/4/2000

PLAN SHOWING THE PROPOSED BUILDING AT S.NO: 2062, 2063 & 2071, T.S.NO: 72/2 & 131/2, BLOCK NO:42, DOOR NO: 29-A OF MARIAMMAN KOIL CROSS STREET, VIRUGAMBAKKAM VILLAGE, MAMBALAM-GUINDY-TALUK, CHENNAI DISTRICT.

**SCHEDULE OF JOINERY**

TYPE	DESCRIPTION	SIZE
M/D	TEAK WOOD PANNELLED DOOR	3'3" x 7'0" (0.99 x 2.13)
D1	HARD WOOD FRAME WITH PANNELLED SHUTTER	3'0" x 7'0" (0.91 x 2.13)
D2	HARD WOOD FRAME WITH PANNELLED SHUTTER	2'6" x 7'0" (0.76 x 2.13)
F/W	GLAZED FRENCH WINDOW	5'0" x 6'0" (1.52 x 1.83)
W	HARD WOOD GLAZED WINDOW	6'0" x 4'0" (1.83 x 1.22)
W1	HARD WOOD GLAZED WINDOW	5'0" x 4'0" (1.52 x 1.22)
W2	HARD WOOD SPECIAL WINDOW	4'0" x 4'0" (1.22 x 1.22)
KW	HARD WOOD GLAZED WINDOW	4'0" x 3'0" (1.22 x 0.91)
V	VENTILATOR	3'0" x 3'0" (0.91 x 0.91)
V1	VENTILATOR	2'0" x 3'0" (0.61 x 0.91)

**SPECIFICATIONS**

- R.C.C COLUMN FOOTING IN FOUNDATION
- R.C.C. FRAMED STRUCTURE
- SAND FILLING IN BASEMENT
- P.C.C. 1:5:10 IN BASEMENT
- R.C.C LINTELS & SLABS IN 1:2:4
- BRICKWORK IN C.M. 1:5
- WEATHERING COURSE LAID TO PROPER SLOPE

**AREA STATEMENT**

	Sq. Ft.	Sq. M
PLOT EXTENT	5878.00	546.10
GROUND FLOOR AREA	1848.25	153.00
FIRST FLOOR AREA	3790.62	352.29
SECOND FLOOR AREA	2174.61	202.10
TOTAL BUILTUP AREA	7611.48	707.39
F.S.I ACHIEVED	1.30	
PLOT COVERAGE	64.51 %	

**LEGEND**

PROPOSED BUILDING	[Symbol]
ROAD	[Symbol]
SITE BOUNDARY	[Symbol]

OWNER'S SIGNATURE  
[Signature]

LICENSED SURVEYOR  
K. SELVAM, B.E., AMIES, C. Engg. (I) A.I.D.,  
Consulting Civil Engineer, Chartered Engineer,  
Approved Valuer, Licensed Surveyor,  
Class-1, Reg. No. 319/99 2000  
Corporation of Chennai,  
No. 1, Dey Street, East,  
CHENNAI-600 050.  
Ph. 6248264

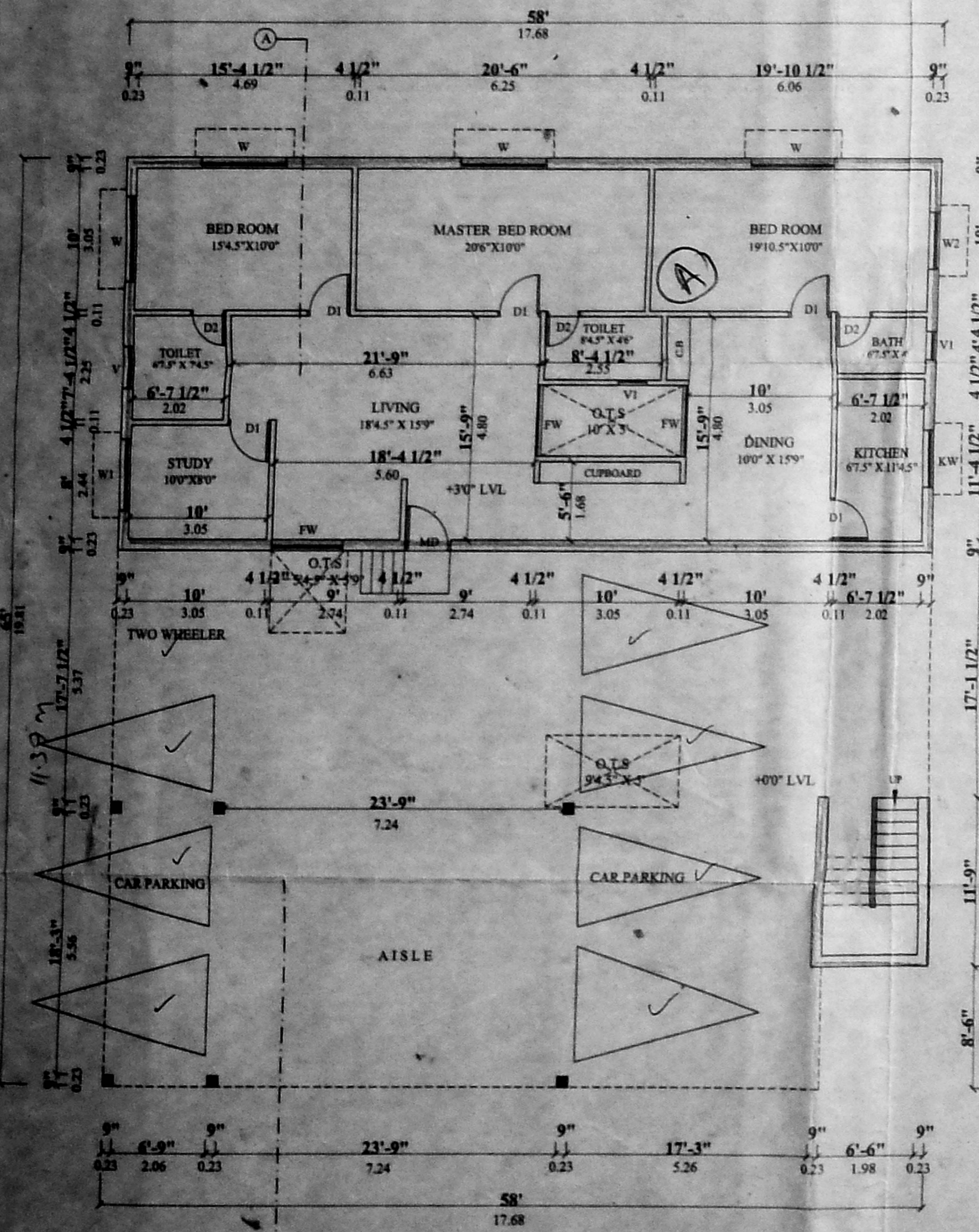

STILT/GROUND FLOOR PLAN

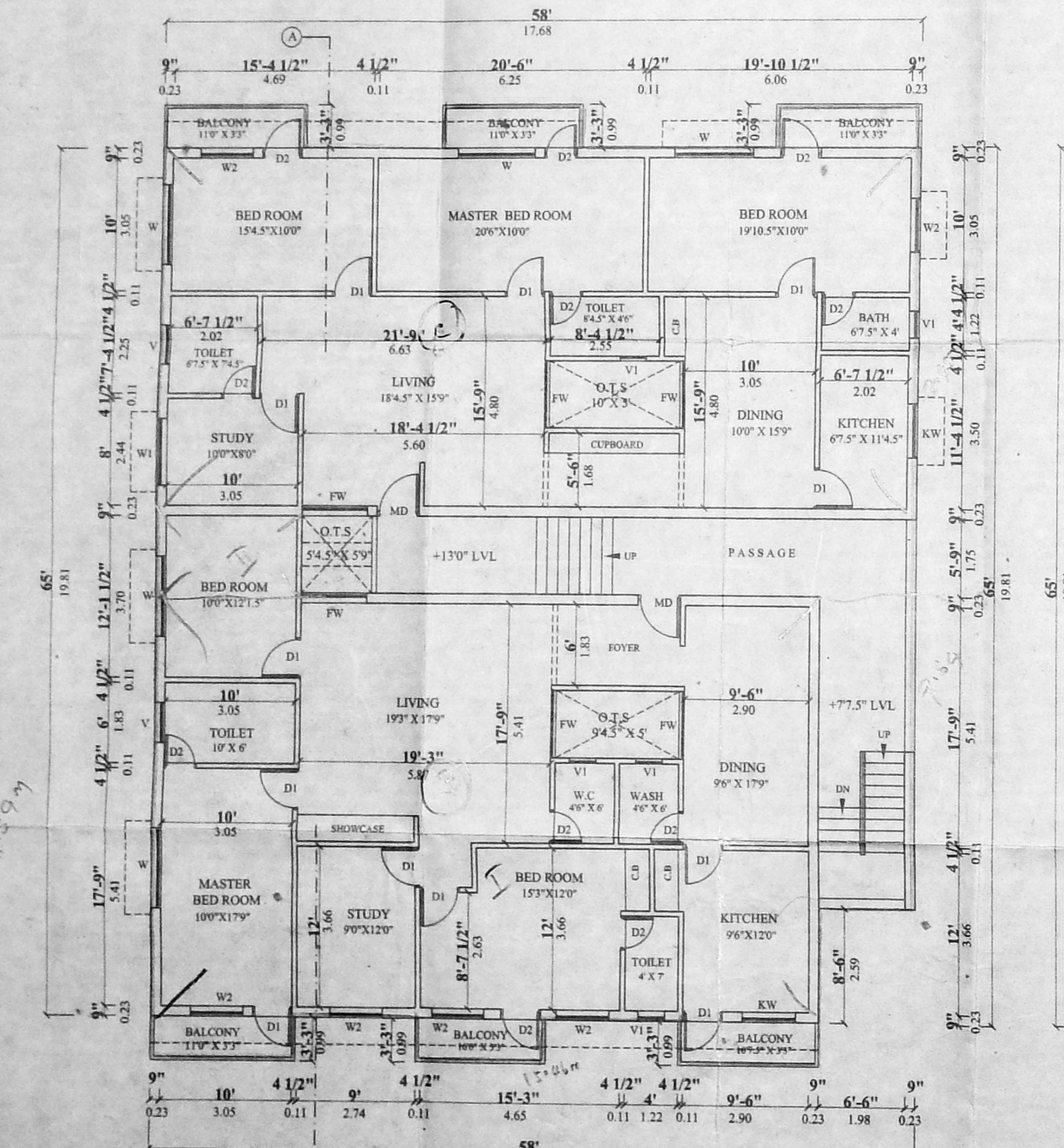

FIRST FLOOR PLAN

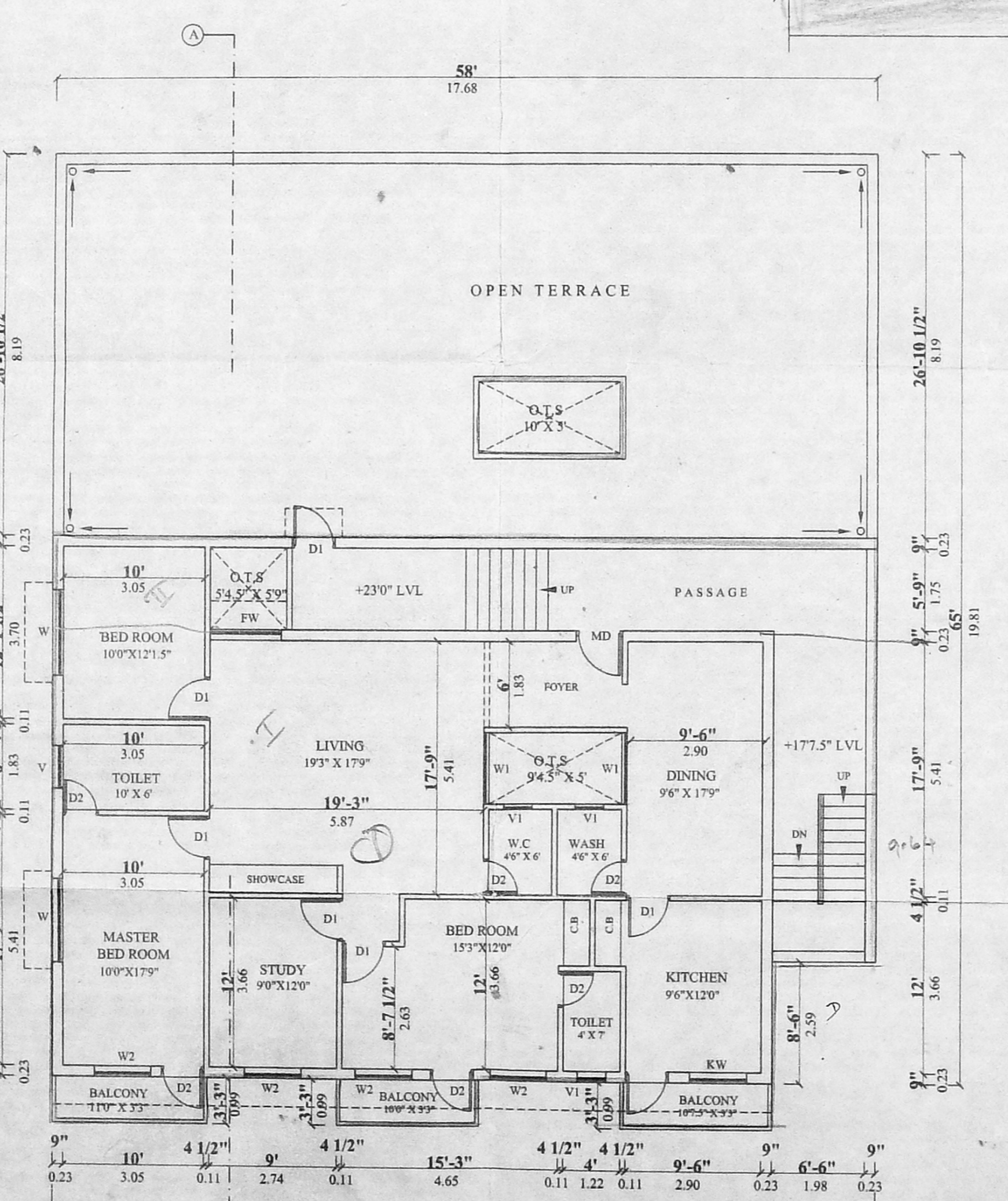

SECOND FLOOR PLAN

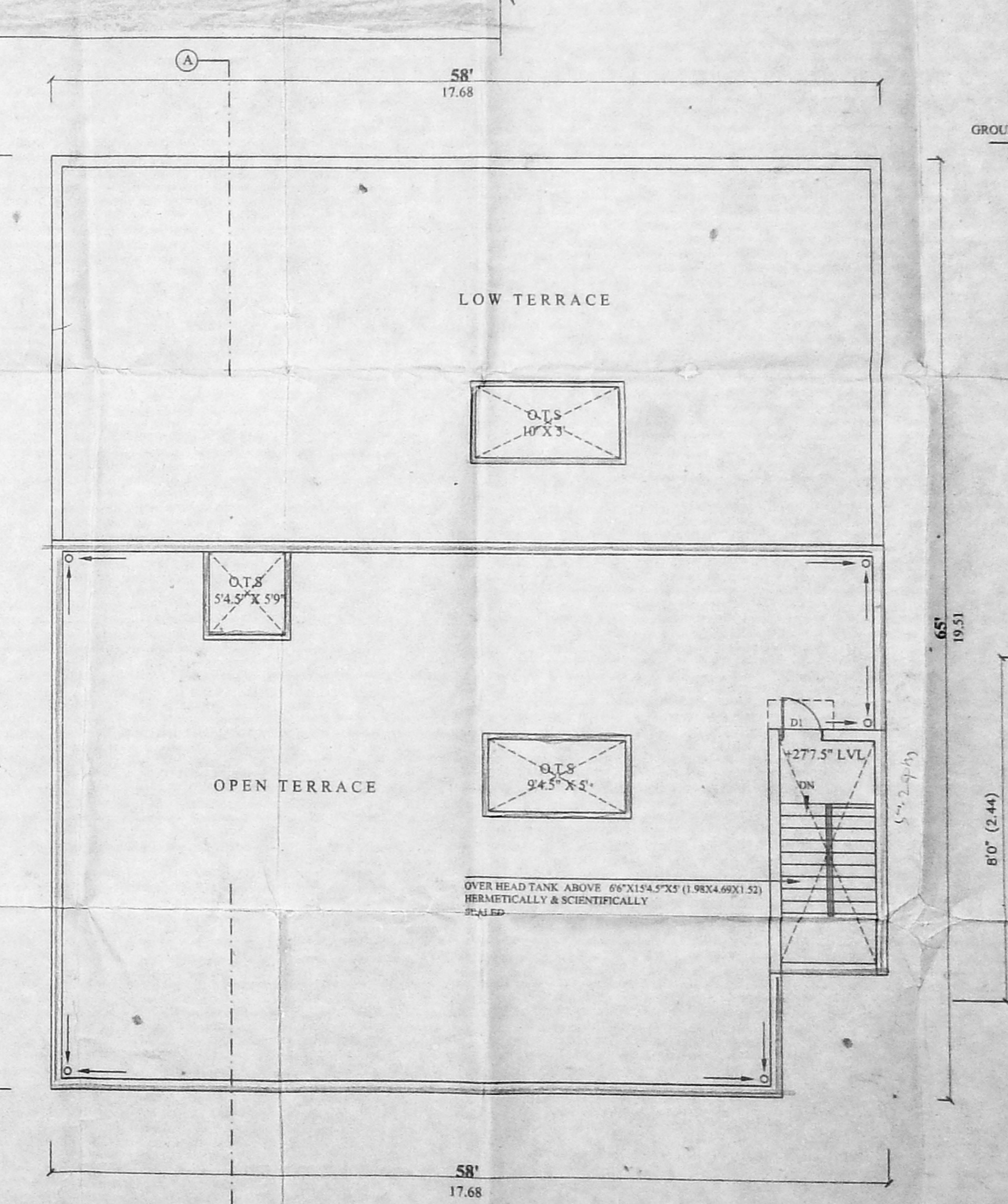

TERRACE FLOOR PLAN

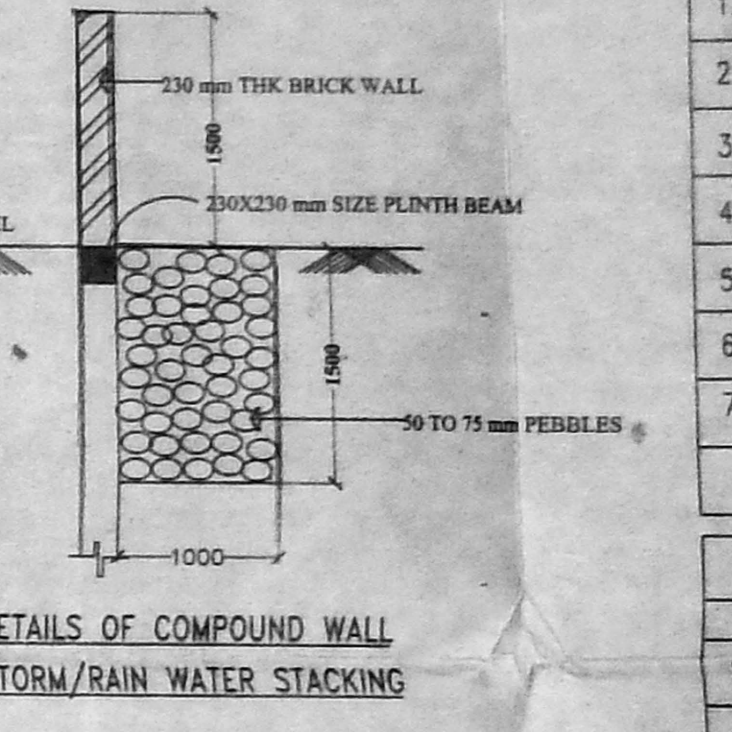

DETAILS OF COMPOUND WALL  
STORM/RAIN WATER STACKING

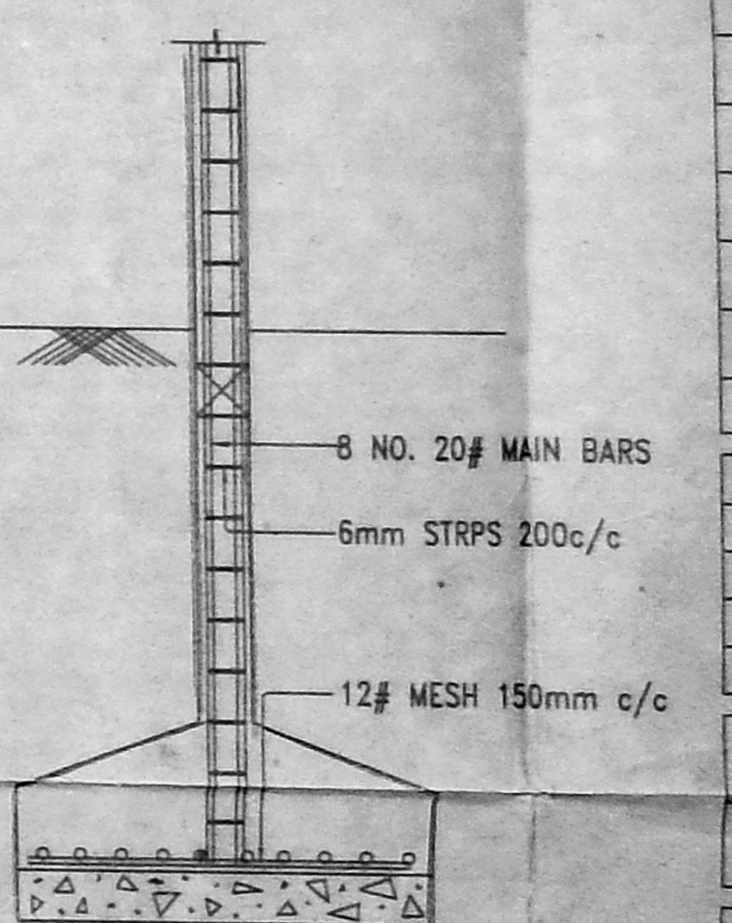

FOUNDATION DETAILS